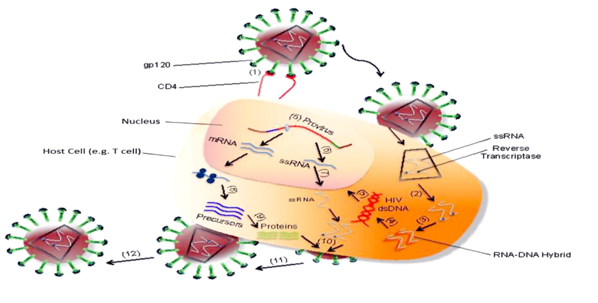
gp120
CD4
Nucleus
Host Cell (e.g. T cell)
mRNA
ssRNA
(5) Provirus
ssRNA
Reverse Transcriptase
HIV
RNA-DNA Hybrid
(1)
(2)
(3)
(6)
(7)
(11)
(12)

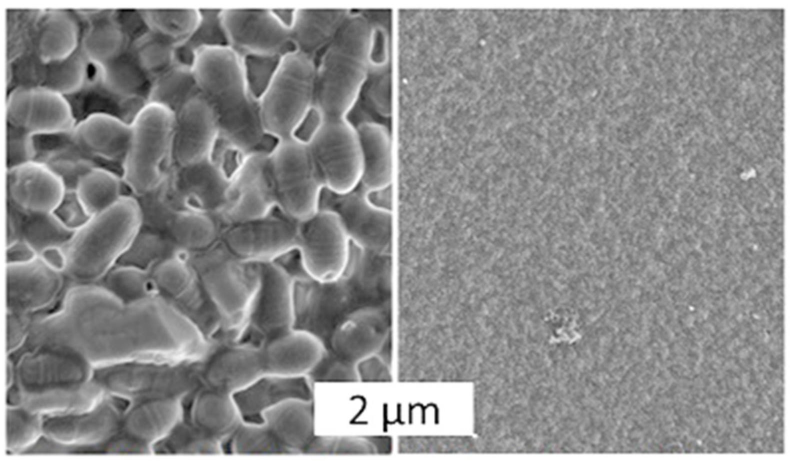
2 µm