ꯍꯨꯏꯌꯦꯟ ꯂꯥꯟꯄꯥꯎ
ꯏꯝꯐꯥꯜ, ꯖꯨꯟ ꯰꯳, ꯲꯰꯲꯰

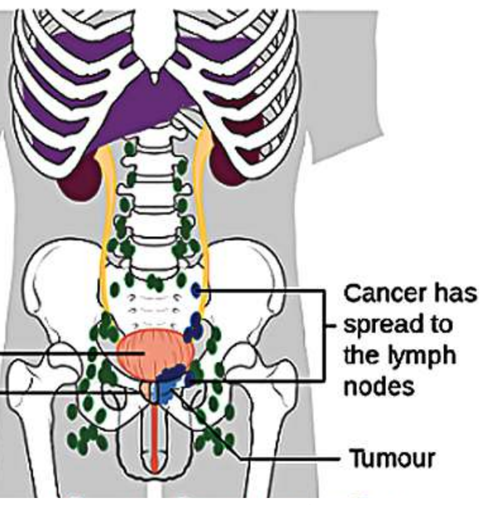
Bladder
Prostate
Cancer has spread to the lymph nodes
Tumour

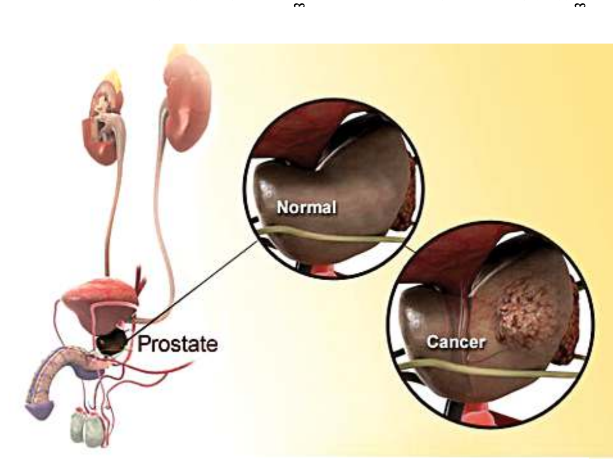
Normal
Prostate
Cancer