[illegible]

[illegible]

[illegible]

[illegible]

[illegible]

[illegible]

[illegible]

[illegible]

[illegible]

[illegible]

[illegible]

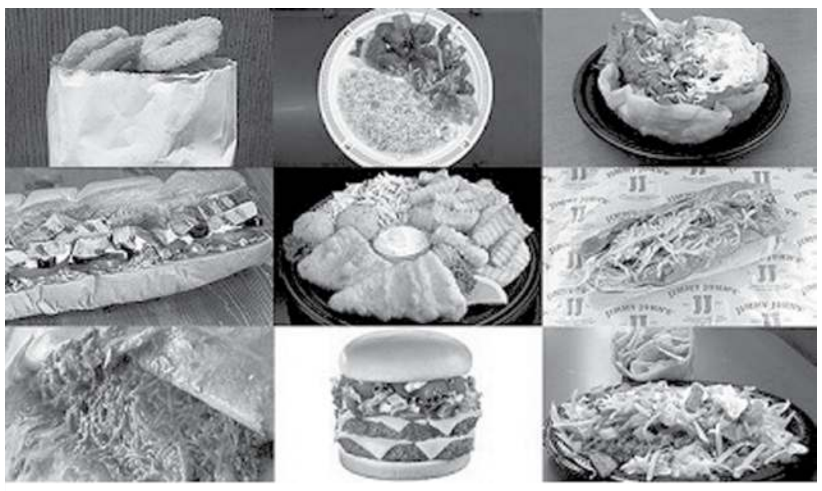

[illegible]

[illegible]

[illegible]

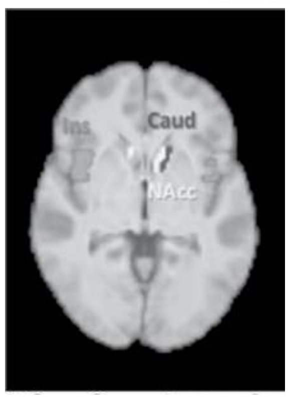

[illegible] Caudate (Caud) [illegible] Nucleus accumbens (NAcc) [illegible] MRI

[illegible]

ꯄꯥꯝꯕꯩ

ꯃꯄꯨꯡ ꯏꯌꯦꯛ-꯲꯷		
ꯀ = K	ꯁ = S,SH	ꯂ = L
ꯃ = M	ꯄ = P	ꯅ = N
ꯆ = CH	ꯇ = T	ꯈ = KH
ꯉ = NG	ꯊ = TH	ꯋ = W
ꯌ = Y	ꯍ = H	ꯎ = U
ꯏ = I,EE	ꯐ = PH,F	ꯑ = A
ꯒ = G	ꯓ = JH	ꯔ = R
ꯕ = B	ꯖ = J	ꯗ = D
ꯘ = GH	ꯙ = DH	ꯚ = V,BH

ꯂꯣꯟꯁꯨꯝ ꯏꯌꯦꯛ-꯷	ꯆꯩꯇꯥꯞ ꯏꯌꯦꯛ-꯸
ꯛ = Kok Lonsum	ꯥ = Aatap(a, aa)
ꯜ = Lai Lonsum	ꯤ = Inap(i,ee,ea)
ꯝ = Mit Lonsum	ꯩ = Cheinap (ei)
ꯞ = Pa Lonsum	ꯣ = Otnap (o, oa)
ꯟ = Na Lonsum	ꯦ = Yetnap (e, a, ea)
ꯠ = Til Lonsum	ꯧ = Sounap (ou)
ꯡ = Ngou Lonsum	ꯨ = Unap (u, oo)
	ꯪ = Nung (ng)

ꯈꯨꯗꯝ ꯏꯌꯦꯛ-꯳
● = Lum Khudam
___ = Apun Khudam
|| = Cheikhei Khudam

ꯆꯩꯁꯤꯡ ꯏꯌꯦꯛ-꯱꯰	
꯱ = Ama	꯶ = Taruk
꯲ = Ani	꯷ = Taret
꯳ = Ahum	꯸ = Nipan
꯴ = Mari	꯹ = Mapal
꯵ = Manga	꯱꯰ = Amada Phun