[illegible]

A. L. Barbauld [illegible] TO MORROW [illegible]

[illegible]

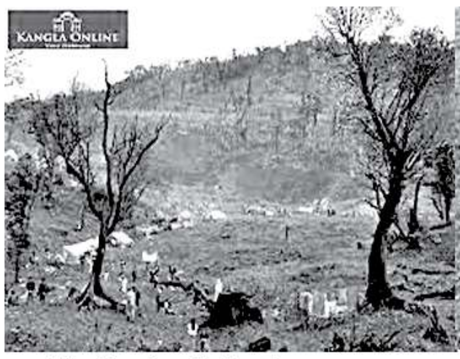
Mt. Koubru holy place

Great wall of China

[illegible]